

| LOC | DIST | ZONE | LTR | DESCRIPTION              | DATE    | APPD |
|-----|------|------|-----|--------------------------|---------|------|
| G   | 14   |      |     | REVISED PER 0720-0230-93 | 2/25/94 | DAV  |

**METRIOR**  
DIMENSIONS LISTED IN MM [ INCHES ]

|   |  |
|---|--|
| <b>AMP</b><br>WIRE RANGE<br>22-16 AWG<br>STRANDED | <b>UL</b><br>E13288<br>Listed<br>22-16 AWG<br>STRANDED |
| <b>LR7189</b><br>Certified                        | MILITARY P/N<br>AND CLASS                              |
| NOT<br>CERTIFIED                                  | NOT APPLICABLE   |

△ STAMP AMP 22-18\* APPROX AS SHOWN  
22-16 TERMINALS ARE STAMPED 22-18 IN  
ACCORDANCE WITH MILITARY SPECIFICATION  
MIL-T-7928, COMMERCIAL WIRE RANGE IS 22-16

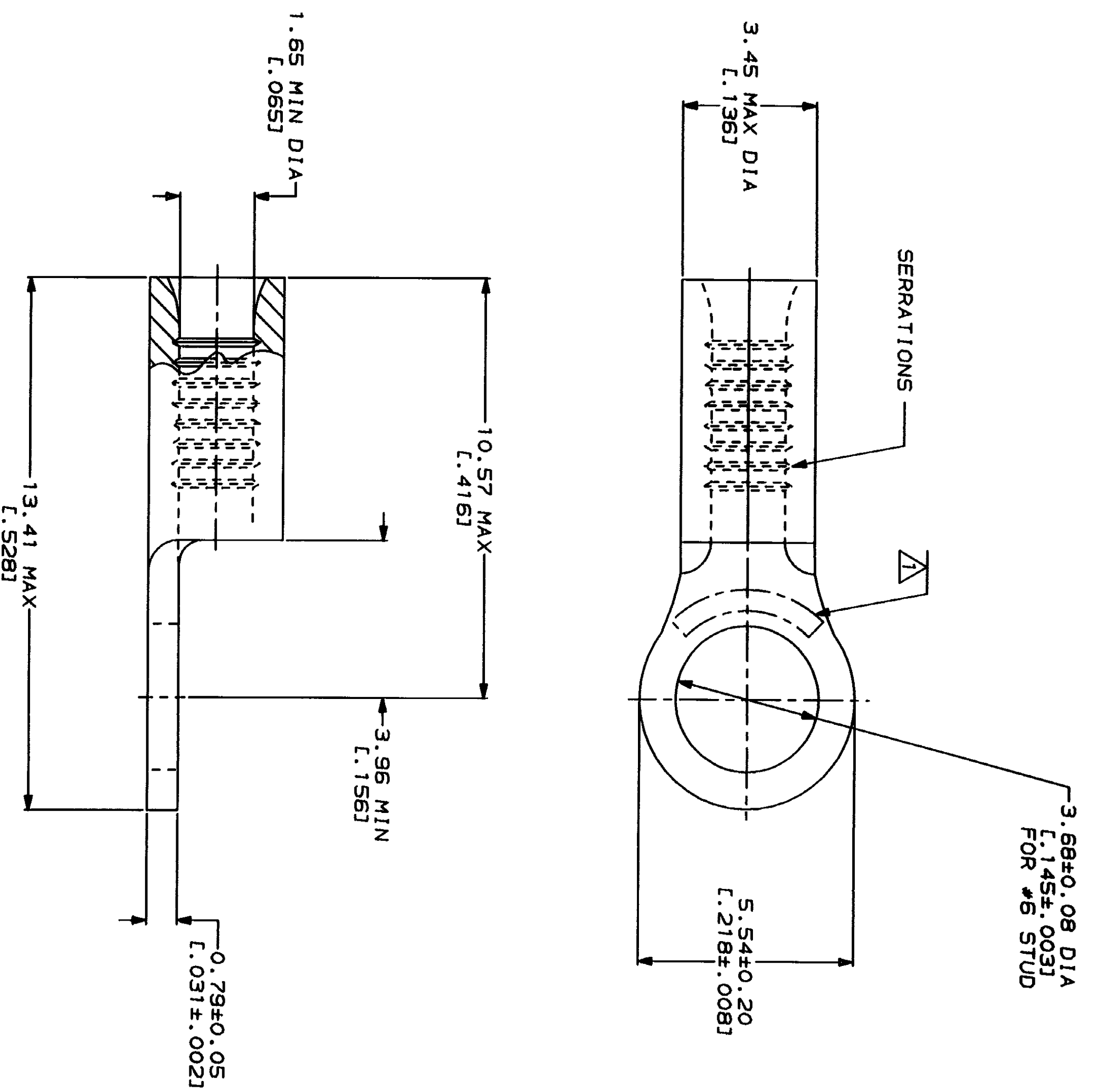

|   |  |   |
|---|--|---|
| AMP INCORPORATED<br>CUSTOMER SERVICE SYSTEMS  | PRODUCT INFORMATION CENTER<br>1-800-522-6752 | MAX RECOMMENDED OPERATING<br>TEMPERATURE:<br>170°C MAX  |
| FOR ADDITIONAL<br>PRODUCT INFORMATION OR<br>COPIES OF DRAWINGS<br>AND TECHNICAL DOCUMENTS | TOOLING ASSISTANCE CENTER<br>1-800-722-1111  | VOLTAGE RATING:<br>NOT APPLICABLE   |
| FOR APPLICATION<br>TOOLING INFORMATION  | 1-800-526-5142                               | WIRE CROSS SECTIONAL AREA RANGE:<br>0.26-1.65mm <sup>2</sup> [509-3,260] CIR MILS<br>STRANDED   |
| FOR ORDER ENTRY   |  | THIS DRAWING IS A CONTROLLED DOCUMENT FOR AMP INCORPORATED. IT IS SUBJECT TO CHANGE WITHOUT NOTICE. REVISED EDITIONS SHOULD BE CONSULTED FOR THE LATEST REVISION. |

|   |   |   |
|---|---|---|
| DO NOT SCALE PRINT.<br>UNLESS SPECIFIED<br>DIMENSIONS IN - (THICKNESS)<br>TOLERANCES ON:<br>2 PLG DEC ±<br>3 PLG DEC ±<br>ANGLES ±<br>PATTERNAL | DR 2-3-93<br>TA BRINKMAN<br>CHK 2-3-93<br>DA PATTERSON<br>APPD 2-3-93<br>DE MILLER<br>APPD 2-3-93<br>JL NECKLEY<br>PRODUCT SPEC | NAME<br><b>AMP</b><br>AMP Incorporated<br>Harrisburg, PA 17105-3508 |
| FINISH<br>TIN PLATE<br>0.00254L.0001001 MIN<br>THK PER MIL-T-10727  | APPLICATION SPEC<br>WEIGHT  | TERMINAL, RING TONGUE,<br>BUDGET                                    |
| SCALE 10:1  | SIZE<br>CAGE CODE<br>00779  | DRAWING NO<br>31101   |
|   |   | PART NO<br>31101  |

CUSTOMER DRAWING 1 OF 1